Little Miss, Mister, Teen, Miss & Ms. Citrus Pageant

2009 NATIONAL CITRUS PAGEANT WINNERS: 0-11 months: Gabriell Morris Thomas; 12-23 months: Bailey Welch; 0-35 months: Logan Barber; 2-3 years: Isabella Iannuzzi; 3-6 years: Tristan Hill; 4-6 years: Patience Ferguson; 7-9 years: Hanna Moran; 10-13 years: Natalie Dubuc; 14-17 years: Lacey Morgan; 18-29 years: Morgan Fehr; Ms. (married, divorced or with children), ages 21-56 years: Traci Pangonas

2010 PRELIMINARY SCHEDULE

Register now at: www.littlemisscitrus.com

GABRIELL MORRIS THOMAS
0-11 Months

BAILEY WELCH
12-23 Months

LOGAN BARBER
0-35 Months

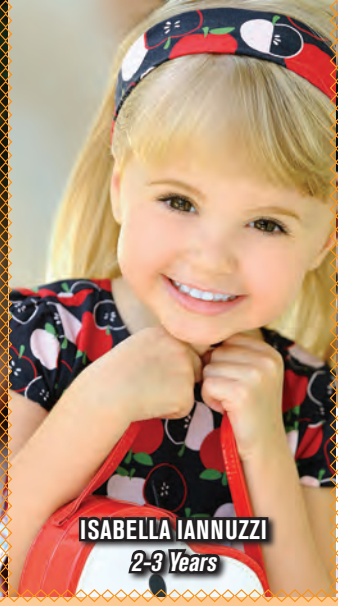
ISABELLA IANNUZZI
2-3 Years

TRISTAN HILL
3-6 Years

TRACI PANGONAS
21-56 Years

Little Miss, Mister, Teen, Miss & Ms. Citrus Pageant

You could be next!

Visit www.littlemisscitrus.com
for all preliminary and National Pageant information.

Celebrating over fifteen years of Pageantry.

PATIENCE FERGUSON
4-6 Years

HANNA MORAN
7-9 Years

NATALIE DUBUC
10-13 Years

LACEY MORGAN
14-17 Years

MORGAN FEHR
18-29 Years

CITRUS PAGEANT NATIONAL OFFICE • 3780 SW 30TH AVE. • FT. LAUDERDALE, FL 33312
Phone: (954) 797-0313 • Fax: (954) 797-0314 • www.littlemisscitrus.com • director@littlemisscitrus.com

PAGEANT PRELIMINARY DATES AND LOCATIONS:

1. SUNDAY, OCTOBER 4, 2009: Radisson Worldgate Resort • 3011 Main Gate Lane • Kissimmee, FL 34747 • (407) 396-1400
Director: Kevin and Tiffany Clevenger ª (954) 529-4392 or (863) 557-0222 • Kclevenger71@aol.com

2. SUNDAY, OCTOBER 11, 2009: Embassy Suites Hotel • 1100 S.E. 17th Street • Fort Lauderdale, FL 33316 • (954) 527-2700
Director: Kevin and Tiffany Clevenger • (954) 529-4392 or (863) 557-0222 • Kclevenger71@aol.com

3. SUNDAY, OCTOBER 25, 2009: Holiday Inn Melbourne-Viera & Conf. Ctr. • 8298 N. Wickham Rd. • Melbourne, FL 32940 • 321-255-0077
Director: Angela Peterson • angelapeterson@hotmail.com • 661-331-0248

4. SUNDAY, NOVEMBER 8, 2009: Crown Plaza Hotel • 7800 Universal Blvd. • Orlando FL 32819 • (407)355-0550
Director: Miraya Young • Mmyentertainment@gmail.com • (407) 963 3904

5. SUNDAY NOVEMBER 8TH 2009: Clarion Hotel • 12635 South Cleveland Ave • Fort Myers FL 33907
Director: Patricia Evo • (239) 278-4808 • patty@onemediaproductions.com

6. SATURDAY, NOVEMBER 14, 2009: Courtyard Birmingham Downtown • 1820 5th Ave. South • Birmingham 35233 • (205) 254 0004
Director: Michael Galanes • (954)797-0313 • Director@littlemisscitrus.com

7. SUNDAY NOV. 15, 2009: Courtyard-Ocala • 3712 SW 38th Ave. • Ocala, FL 34474 • (352)237-8000
Director: Michael Galanes • (954)797-0313 • Director@littlemisscitrus.com

8. SUNDAY NOVEMBER 15, 2009: Double Tree Tampa WestShore • 4500 west Cypress Street • Tampa, FL 33607 • (813)879-4800
Director: Kevin and Tiffany Clevenger • (954) 529-4392 or (863) 557-0222• Kclevenger71@aol.com

9. SATURDAY, NOVEMBER 21, 2009: Econo Lodge • 1308 North 14th Street • Leesburg, FL 34748 • (352) 787-1210
Director: Michael Galanes • (954) 797-0313 • Director@littlemisscitrus.com

10. SUNDAY NOV. 22, 2009: Comfort Inn and Conference Center • 1901 Palm Beach Lakes Blvd • WPB, FL 33409 • (561)689-6100
Director: Michael Galanes • (954)797-0313 • Director@littlemisscitrus.com

11. SATURDAY, DECEMBER 5, 2009: Hilton Miami Airport • 5101 Blue Lagoon Drive • Miami, FL 33126 • (305) 262-1000
Director: Michael Galanes • (954)797-0313 • Director@littlemisscitrus.com

12. SATURDAY, DECEMBER 5, 2009: Hazely Academy • 6152 126th Avenue North • Suite 502 • Largo, FL 33773
Director: Hazely Lopez • Hazely@Hazely.com • (727)519-8727

13. SATURDAY DECEMBER 5TH 2009: Wheaton Plaza • 11160 Viers Mills Rd • Wheaton Plaza • Wheaton MD 20902
Director: Patricia Evo • (239) 278-4808 • patty@onemediaproductions.com

14. SUNDAY, DECEMBER 6, 2009: Plaza Ocean Club • 640 North Atlantic Ave • Daytona Beach, FL 32118 • (386)239-9800
Director: Michael Galanes • (954)797-0313 • Director@littlemisscitrus.com

15. SUNDAY DECEMBER 13 2009: Clarion Hotel • 12635 South Cleveland Ave • Fort Myers FL 33907
Director: Patricia Evo • (239) 278-4808 • patty@onemediaproductions.com

16. SUNDAY, DECEMBER 13, 2009:: Fairfield Inn & Suites Titusville/KSC • 4735 Helen Hauser Blvd. • Titusville, FL 32780 • (321) 385-1818
Director: Angela Peterson • angelapeterson@hotmail.com • 661-331-0248

CHECK-IN FOR ALL OF THE PAGEANTS ABOVE IS FROM 10AM UNTIL 11:30AM. Open to contestants throughout the country. You do not have to reside in the area or state of the preliminary pageant you compete in! In winning in one of these preliminary pageants, you will receive a fully paid entry fee to the National Pageant. The National Pageant will be held on February 4-7, 2010 at the Florida Hotel and Conference Center: 1500 Sand Lake Road, Orlando, FL 32809 • www.thefloridahotelorlando.com

Simply call or email the preliminary director of the specific pageant you wish to compete in. All preliminary pageant director contact information is listed above.
To register in advance, simply call the Preliminary Director in the city you wish to compete.
Early registration is always appreciated.

CITRUS PAGEANT NATIONAL OFFICE • 3780 SW 30TH AVE. • FT. LAUDERDALE, FL 33312
Phone: (954) 797-0313 • Fax: (954) 797-0314 • www.littlemisscitrus.com • director@littlemisscitrus.com

CHECK-IN FOR ALL OF THE PAGEANTS IS BETWEEN 10:00 A.M. AND 11:30 A.M.

THE TWO CATEGORIES ARE AS FOLLOWS:
Forever in Blue Jeans is at 12:00 pm: Pair of blue jeans and any top!
Formal Wear is at 1:00pm: Sunday best outfit or pageant dress (girls) or suit or tuxedo (boys) Crowning is at 2:00 p.m.

Hair/make-up suggestions: No make-up please on any of the baby divisions. As the children compete in the older divisions, light and pretty hair/make-up only. In Citrus Productions quest to combine the world of modeling and pageants, we are looking for children who look like children.

PRELIMINARY PAGEANT ENTRY FEE:

$50 (this includes Forever in Blue Jeans and Formal Wear)

OPTIONAL CATEGORIES:

Photogenic (Bring a photo any size, black/white or color with you to registration. You will receive your photographs back after the pageant. If you wish to enter more than one photo, there is a $5.00 fee or each additional photo.) - $10

Most Beautiful/Handsome - $10 ☆ Best Attire (judged during Formal Wear) - $10
Prettiest Eyes - $10 ☆ Smile - $10 ☆ Hairstyle - $10 ☆ Fashionista or Fashion Icon (judged during Forever in Blue Jeans) - $10

ALL EVENTS $100 ☆ ☆ ☆ SAVE $10!

PRIZES:

There is a winner and four runners up in each age division and seven optional winners per age division.

The winner in each division receives a winners trophy, crown & sash and a full entry fee paid to the National Pageant.

Runners-up and optional winners will receive a medallion and half-off entry fee to the National Pageant.

☆ ☆ ☆ ALL CONTESTANTS RECEIVE ☆ ☆ ☆

A Citrus gift and representation from Background Entertainment Agency: www.backgroundentertainment.com

☆ ☆ ☆ OFFICIAL APPLICATION ☆ ☆ ☆

Name: _____ Parent's Name: _____

Address: _____

City: _____ State: _____ ZIP: _____

Telephone: _____ Fax: _____

Email: _____

Age: _____ DOB: _____ What makes me laugh: _____

If I could have one dream come true, it would be: _____

If you wish to register in advance, simply call/email the Preliminary Pageant Director of the city you wish to compete in. All Preliminary Directors and contact information are listed on the Pageant Preliminary Dates and Location section of this flyer.

CITRUS PAGEANT NATIONAL OFFICE • 3780 SW 30TH AVE. • FT. LAUDERDALE, FL 33312
Phone: (954) 797-0313 • Fax: (954) 797-0314 • www.littlemisscitrus.com • director@littlemisscitrus.com